

ギターと旋律楽器のためのクリスマスメドレー

©市川亮平 <http://ichikawa-cgt.com/> 旋律楽器

カン

Andante

旋律

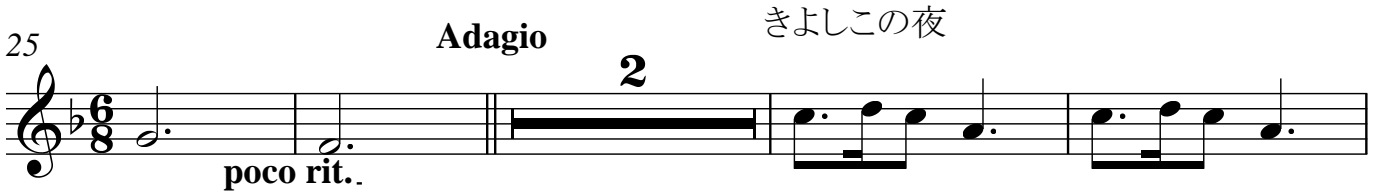
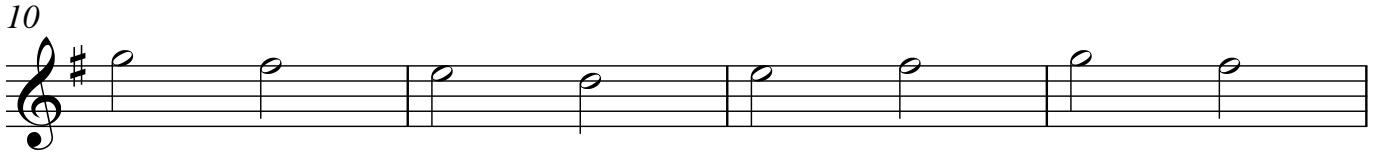

きよしこの夜

2 主よ、人の望みの喜びよ

42 **Andante**

ジングルベル

58 **Allegro**

poco rit.

Moderato

77

86

93

Andante

99

アヴェ・マリア

mp

104

108

112

116

p

121

dim. *rall.*
